



EXTENT OF EXISTING NON LISTED STRUCTURE ON THE SOUTH END OF BRAITHWAITE ST TO BE REMOVED TO REVEAL THE LISTED VIADUCT - Proposed demolitions highlighted in yellow



LISTED WALL NORTH OF VIADUCT TO BE CUT BACK



**DAMAGE TO INTEGRITY OF THE LISTED  
STRUCTURE TO BE REPAIRED WHILST  
NOT COMPROMISING THE PATINA**

CLEAR JOINT LINE BETWEEN LISTED  
AND NON - LISTED STRUCTURES ON  
EAST SIDE OF BRAITHWAITE STREET

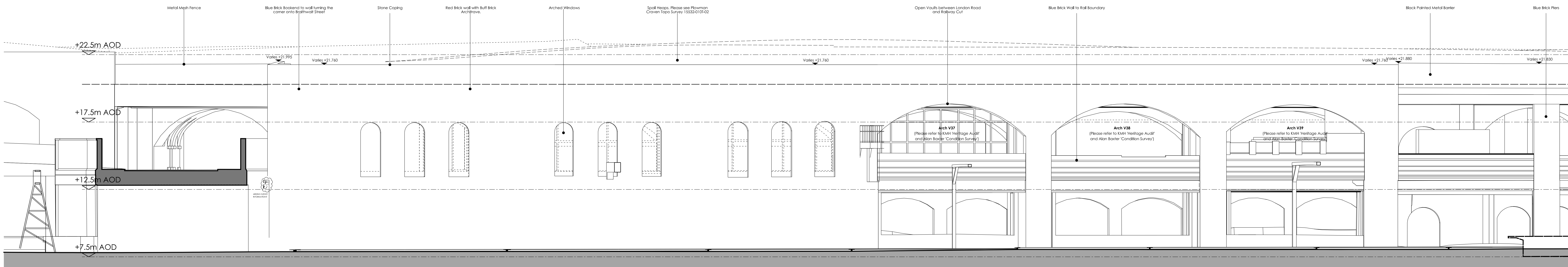
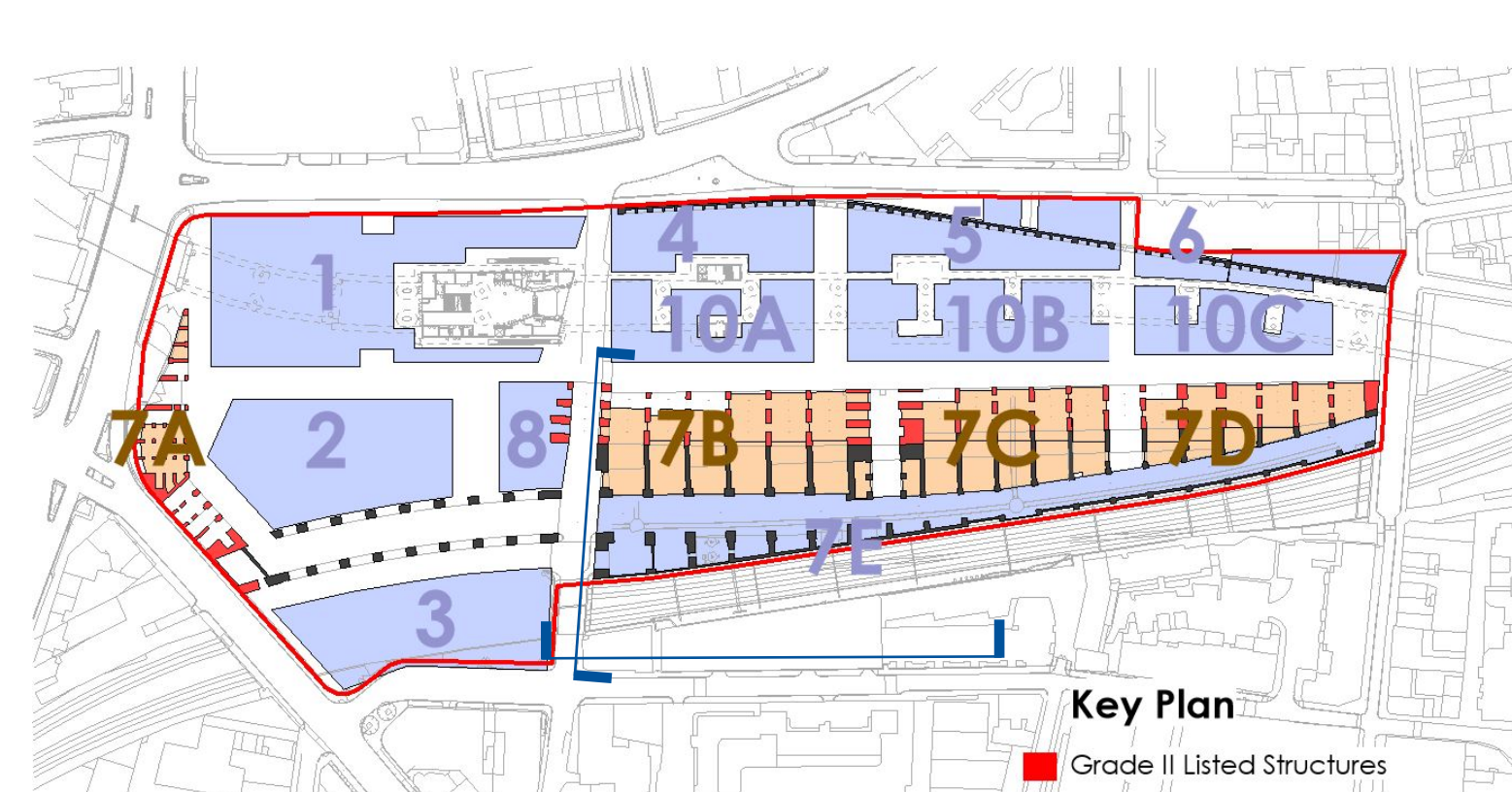

PLOT 7B - EXISTING SOUTH ELEVATION

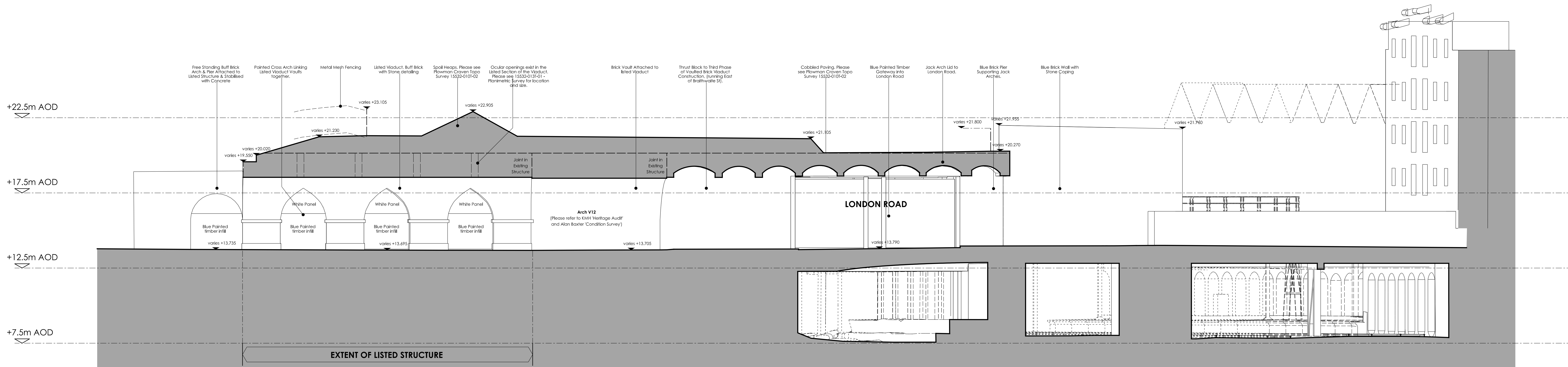

PLOT 7B - EXISTING WEST ELEVATION

**NOTE:**  
**REFER TO PLOWMAN CRAVEN SURVEY DRAWINGS:**

15532-0101-01 (A)	- 3D Street Survey
15532-0101-02 (B)	- 3D Site Topo
15532-0101-03 (A)	- Boundary Drawing
15532-010W-02 (A)	- Railway Cutting
15532-013E-03	- North Elevation of Listed Arch
15532-013E-08	- South Elevation of London Road
15532-0131-01 (B)	- Planimetric Survey
W15532-0105M	- 3D Arch Survey

FOR DETAIL OF ARCHES REFER TO:  
KMH HERITAGE STATEMENT & ALAN BAXTER CONDITION SURVEY

Om 1 2 3 4 5 7.5

Job No:	Drawn:
3465	BC

OLDING CONSENT	3403	60
	© Drawing & Design Co.	

odsyard

EXISTING ELEVATIONS

Number of people in group	Time taken to cross river
1	1
2	2
3	3
4	4
5	5

Drawn By:	Checked By:	
JK	TL	

Year	2010	2011	2012	2013
...	...	...	...	...

[illegible]